

# S'VIVON

Violin 1

Traditional  
Arranged by JOANNE MARTIN

Lively  $\text{♩} = 112$

*p* *mp*

*sempre staccato* *pp*

*mf*

*pp*

*Melody* *f*

*mp*

*cresc.* *f* *pp* *rit.*

# S'VIVON

Violin 2

Traditional  
Arranged by JOANNE MARTIN

Lively  $\text{♩} = 112$

*p* *mp*

6 *sempre staccato* *pp*

11 *Melody* *f*

16 *p*

20 *Harmony* *mf*

25 *p*

29 *p*

34 *cresc.* *f* *pp* *rit.*

# S'VIVON

Cello

Traditional  
Arranged by JOANNE MARTIN

Lively  $\text{♩} = 112$   
pizz.

6

11

L.H. pizz. + arco

16

21

Melody (in canon) arco

pizz. +

26

Harmony

31

Melody (in canon)

35

Harmony

# A HOLLY JOLLY CHRISTMAS

Music and Lyrics by **JOHNNY MARKS**  
Arranged by **LLOYD CONLEY**

## **VIOLIN 1** String Orchestra Arrangement

Moderately

# A HOLLY JOLLY CHRISTMAS

Music and Lyrics by JOHNNY MARKS  
Arranged by LLOYD CONLEY

**VIOLIN 2**  
String Orchestra Arrangement

Moderately

# FROSTY THE SNOW MAN

**VIOLIN 1**  
String Orchestra Arrangement

Words and Music by  
**STEVE NELSON and JACK ROLLINS**  
Arranged by LLOYD CONLEY

Lively

5

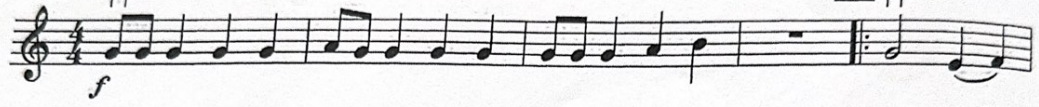

1.

2.

15

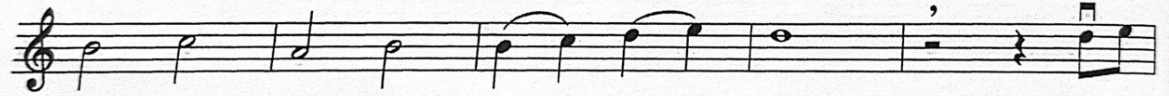
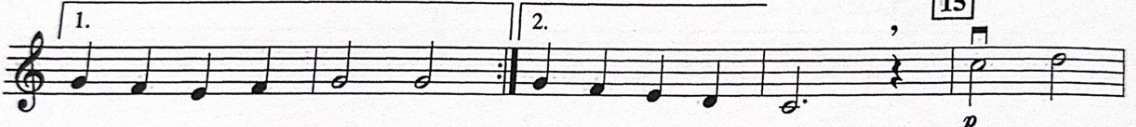

23

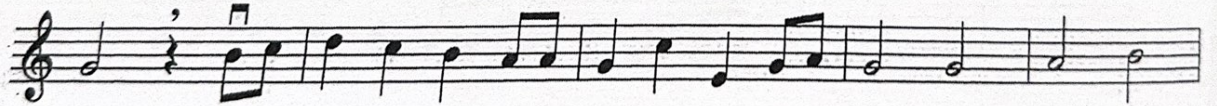
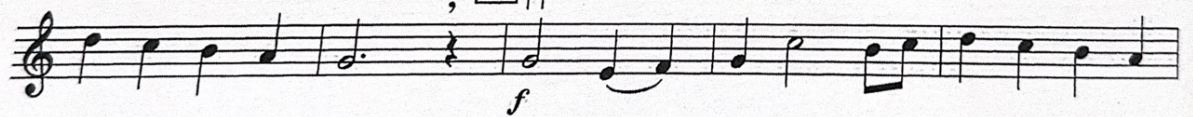

33

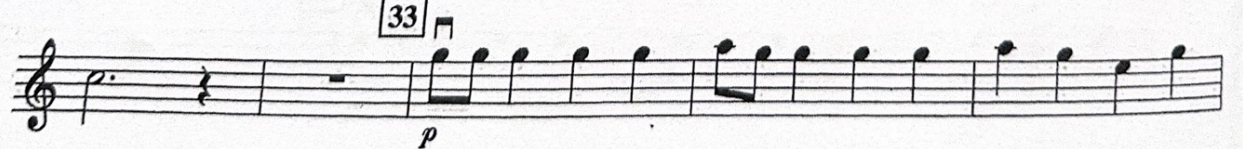

pizz.

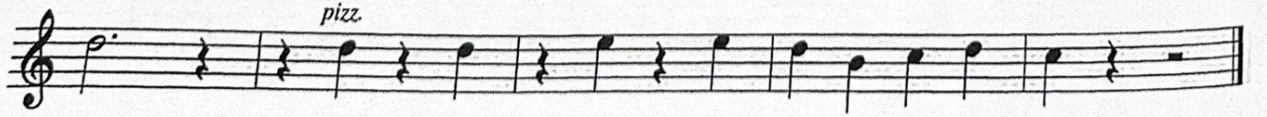

7 3  
14  
20  
25  
30

Copyright © 1950 by Chappell & Co.  
Copyright Renewed

This arrangement Copyright © 1997 by Chappell & Co.  
International Copyright Secured All Rights Reserved

Handwritten: BWV 1041 edited 2/14

# FROSTY THE SNOW MAN

23

**VIOLIN 2**  
String Orchestra Arrangement

Words and Music by  
**STEVE NELSON and JACK ROLLINS**  
Arranged by LLOYD CONLEY

Lively

5

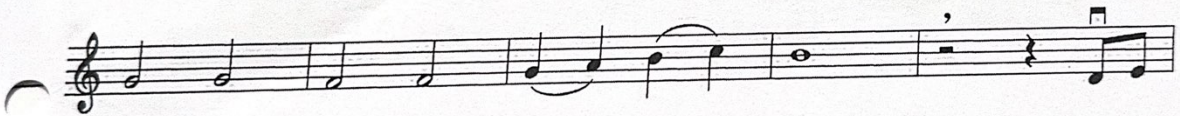
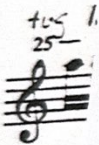
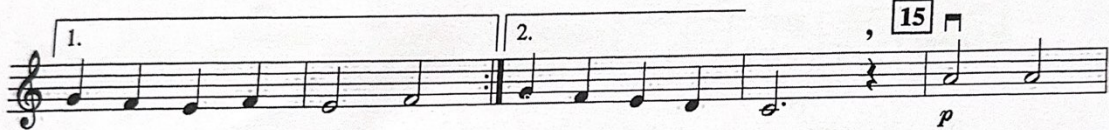
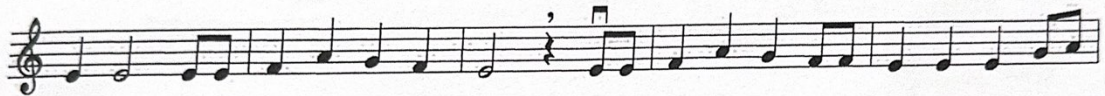
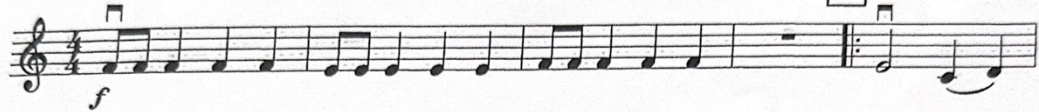

35

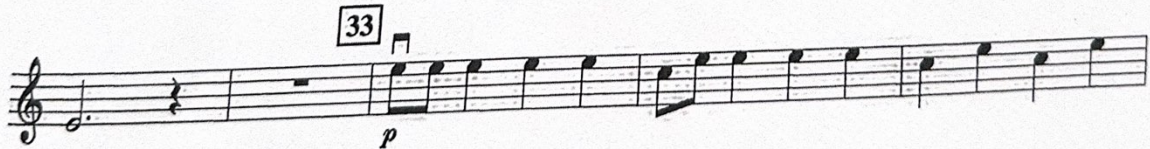

Copyright © 1950 by Chappell & Co.  
Copyright Renewed  
This arrangement Copyright © 1997 by Chappell & Co.  
International Copyright Secured All Rights Reserved

00868011